

CERTIFICATE OF LOCATION OF GOVERNMENT CORNER

EAST QUARTER _____ Corner of Section 29 , Township 108N , Range 39W

5th Principal Meridian, State of Minnesota, County of MURRAY

At the corner location shown on the sketch:

On 8/27/2020 found a NO. 4 REBAR WITHOUT CAP, FLUSH WITH ASPHALT
DATE

left monument as found lowered monument removed monument (explain)

On _____ placed a _____
DATE

SKETCH OF REFERENCE TIES

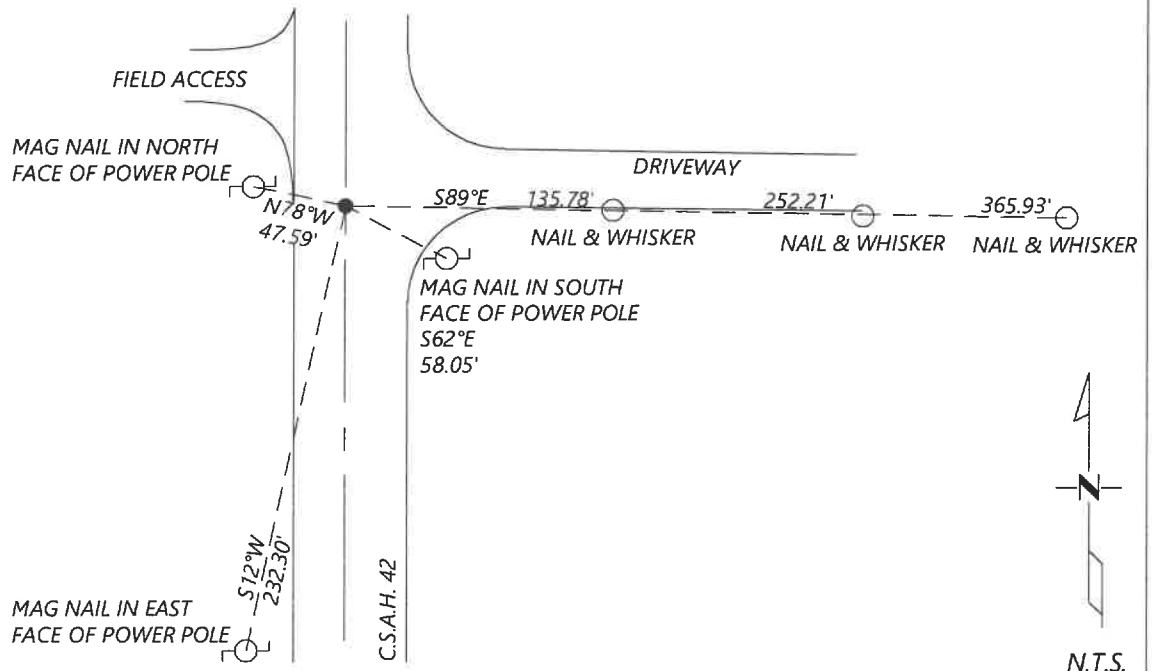

Statement of evidence for this corner location is on back of this page.

I hereby certify that this document was researched and prepared by me or under my direct supervision and that I am a licensed Land Surveyor under the laws of the State of Minnesota.

Signature [Handwritten Signature]

Date 6/17/2021 License No. 45874

Title:

- Land Surveyor Professional Engineer
- County Surveyor County Engineer

OFFICE OF THE COUNTY RECORDER

County of Murray

I hereby certify that this document was filed in the Co.

Recorder's office at _____ M. on the _____ day of _____ A.D. 20 _____

County Recorder [Handwritten Signature: Karen Brown]
by JUN 22 2021, Deputy

DOCUMENT NO. _____

JASON LATZKE
Minnesota License No. 45874

Statement of Evidence:

East Quarter Corner of Section 29, Township 108 North, Range 39 West, 5th Principal Meridian, Murray County, Minnesota.

1861 July, GLO Notes: Set post in mound.

1978 April, Highway Department records show that a field stone was located.

| | | |
|--------------------------|----|------------------------------|
| Nail & cap in power pole | W | 47.05ft |
| Nail & cap in brace post | NE | 59.85ft |
| Nail & cap in power pole | SE | 57.37ft |
| Nails | E | 135.78ft, 252.26ft, 366.16ft |

1999 May, CSAH 42 plans show the corner at PI station 8+851.871.

2000 March, Highway Department records show they placed a $\frac{3}{8}$ " rebar (assumed) before gravel and bituminous was laid.

| | | |
|--------------------------|----|-----------------------|
| Nail & cap in power pole | SW | 57.47ft |
| Nails | W | 155.0ft, 250ft, 346ft |

2017 May, Highway Department records show they located a No. 4 rebar.

Coordinates: N: 203072.73 E: 558705.67

2020 September, Westwood Professional Services searched and found a No. 4 rebar and 3 reference ties that fit the 1978 data. I accepted the found monument and set additional reference ties.

Analysis of the recovered data, field evidence and survey measurements, indicates that the monument found is the correct perpetuation of this corner. For additional information concerning this corner please contact Westwood Professional Services.